

Model No.HR009G 30MM CRDLS COMBINATION HAMMER

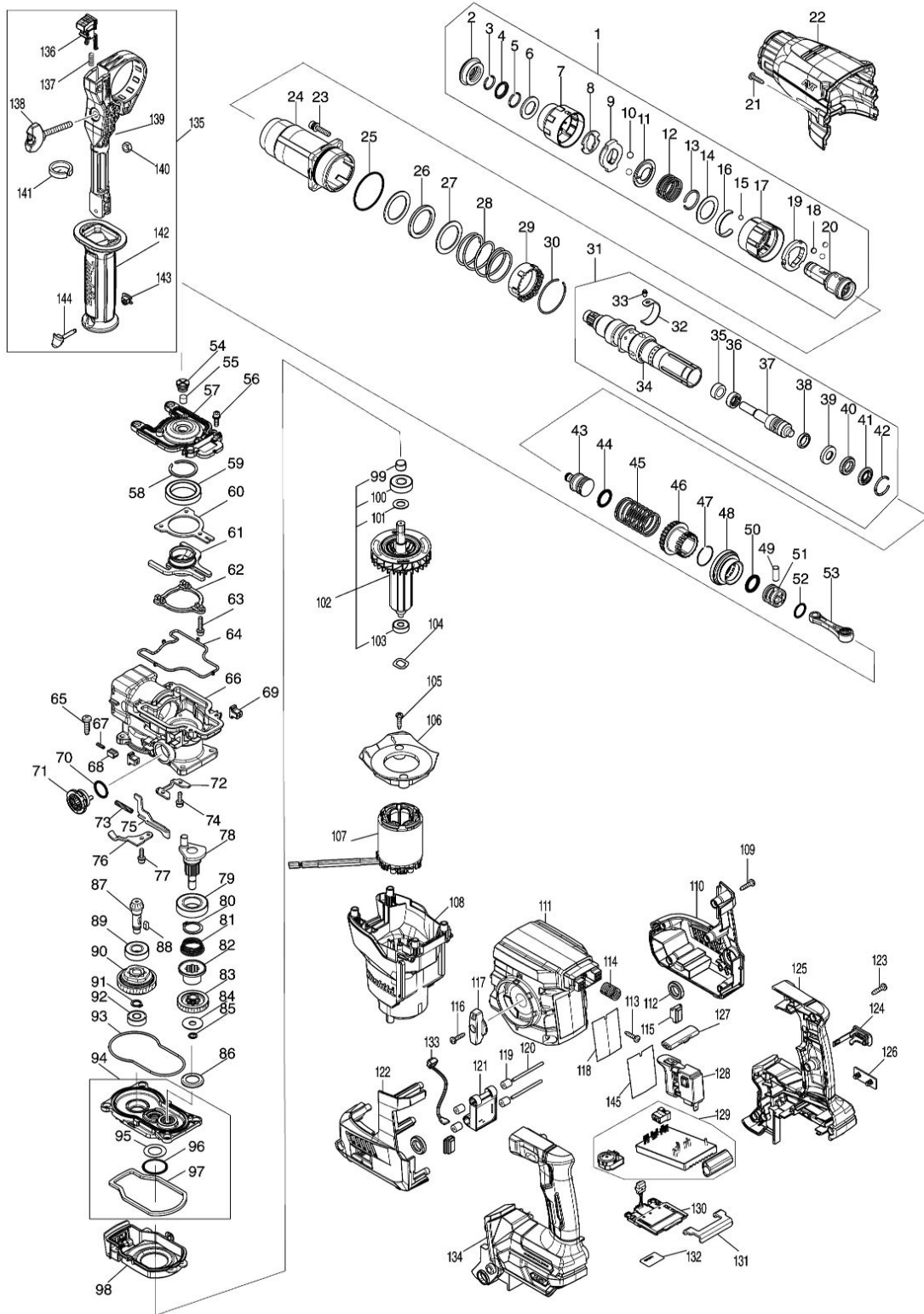

Nr.	Part nr.	Name
001	127219-7	Boor/beitelhouder HR3012FC
002	422570-3	Adfdekkap HR3012FC
003	233989-9	Veerring 14 Hr2300
004	346221-3	Sluitring 16 Hr2300
005	233992-0	Borgveer 15 Hr2300
006	253467-3	Revet 17mm HR3012FC
007	459162-5	Boorkopafdekkap HR3012FC
008	347687-0	Plaat HR3012FC
009	310926-1	Stopper HR3012FC
010	216022-2	Stalen Kogel 7.0 Hr2400
011	347745-2	Geleidingssluitring HR3012FC
012	232554-1	Drukveer 26 HR3012FC
013	233924-7	Borgring 21 Hr2450Ft
014	253468-1	Sluitring 24mm HR3012FC
015	216018-3	Stalen Kogel 5.0
016	232555-9	Bladveer HR3012FC
017	459159-4	Afdekkap A HR3012FC
018	216013-3	Stalen Kogel 6 LF1000 P
019	347496-7	Wisselring A HR3012FC
020	327264-4	Gereedschaphouder HR3012FC
021	266326-2	Tap Schroef 4X18mm P
022	459167-5	Cilinderkap HR3011/12
023	266793-1	Inbusschr M5x25mm HR3011FC
024	140J35-0	Cilinderhuis HR3001/11C
024C10	213636-8	Keerring (Olie) 25 Hr2460
025	213620-3	O-Ring 46
026	422493-5	Rubber ring 31 HR3001/11C
027	267354-0	Revet 31 Hr2811C
028	232496-9	Drukveer 37 HR3001/11
029	419986-1	Blokkeerbus Hr2811
030	233952-2	Veerring 41 Hr2811
031	136305-3	Boor/beitelhouder assy HR3001
032	347501-0	Bladveer HR3011FC
033	256598-7	Kraagpin 4 HR3011FC
034	327272-5	Gereedschapgeleider HR3012FC
035	327515-5	Bus 11 HR3011FC
036	327516-3	Ring 11 HR3011FC
037	140S90-6	Slagstuk HR3012FC
038	213880-7	Pakkingring 12 HR3011FC
039	327268-6	Ring 11 HR3011FC
040	424267-0	Stootring 12 Hr2300
041	327271-7	Sluitring 11 HR3011FC
042	231987-7	Veerring 21 Hk0500
043	327266-0	Slagstuk HR3001/11
044	213881-5	O-ring 16 HR3001/11
045	232497-7	Drukveer 27 HR3001/11

Nr.	Part nr.	Name
046	327276-7	Geleidebus HR3001/11
047	232501-2	Borgveer 24 HR3001/11
048	226868-8	Tandwiel 31 A HR3001/11
049	268122-4	Pin 7 HR3001/11
050	213881-5	O-ring 16 HR3001/11
051	319807-6	Zuiger HR3001/11
052	213226-7	O-Ring 16 Bhr240
053	140J36-8	Drijfstang HR3001/11
054	459180-3	Filterkap HR3001/11
055	443153-6	Dempingsvilt Hr2300
056	922123-3	Zeskantbout Dcs230T
057	319802-6	Krukaskap HR3011/12
058	961140-8	Borgring Hr2811
059	211423-9	Kogellager 6806Ddw A
060	347500-2	Lagerborgring B HR3001/11
061	140J31-8	Balansgewicht HR3001/11
062	310927-9	Balanshouder HR3001/11
063	266948-8	Inbusbout M4X20Mm
064	459182-9	Pakkingring B HR3001/11
065	266021-4	Tapschroef 5X20 A
066	140J33-4	Krukashuis cpl HR3001/11
067	232499-3	Drukveer 2 HR3001/11
068	310929-5	Drukplaat HR3001/11
069	455165-7	Montagebus Mt860
070	213262-3	O-Ring 18
071	459175-6	Koppelplaat HR3001/11
072	347497-5	Lagerborgring A HR3001/11
073	234019-9	Drukveer 4 Hr2811
074	922123-3	Zeskantbout Dcs230T
075	345814-3	Verbindingsplaat Hr4510C
076	347498-3	Geleideplaat HR3001/11
077	922123-3	Zeskantbout Dcs230T
078	140M22-7	Krukas cpl HR3001/11
079	211323-3	Kogellager 6904
080	961060-6	Borgring S-20
081	232498-5	Drukveer 21-26 HR3001/11
082	327273-3	Koppeling HR3001/11
083	226869-6	Tandwiel 31 B HR3001/11
084	267353-2	Revet 29 Hr2811C
085	961034-7	Borgring Hr2811
086	345818-5	Schotelring 16 Hr2811
087	226867-0	Tandwiel 8 HR3001/11
088	254239-9	Inlegspie 4 Hr4013C
089	211131-2	Kogellager 6001Dw
090	125386-2	Koppelbegrenzer Hr2811
091	961006-2	Borgring S-10 EBH341L P

Nr.	Part nr.	Name
092	210005-4	Kogellager 608Ddw A
093	459181-1	Pakkingring A HR3001/11
094	136330-4	Tandwielhuis HR3011/12
095	253749-3	Sluitring 16 *
096	213445-5	O-Ring 26 P
097	459183-7	Sponsrubber HR3011FC
098	140J32-6	Luchtinlaat HR3001/12
099	331775-3	Bus 10 Hr2811
100	211097-6	Kogellager 6000Lib P
101	253828-7	Sluitring 10 2012Nb
102	519722-6	Anker assy HR008G
103	210022-4	KOGELLAGER 626DDW
104	253555-6	Veerring 12 HR008G
105	266326-2	Tap Schroef 4X18mm P
106	413F13-2	Tussenplaat HR008G
107	629A96-4	Veld HR008G
108	141H81-4	Motorhuis cpl HR008G
108C10	263027-3	Rubber Pen 4 Hm0860C
109	266326-2	Tap Schroef 4X18mm P
110	183V77-3	Huis cpl HR008G
111	413F12-4	Handgriepbasis HR008G
112	459184-5	Bufferring HR001G
113	266326-2	Tap Schroef 4X18mm P
114	232500-4	Drukveer 10 HR3001/11
115	422863-8	Batterijhouder HR008G
116	266326-2	Tap Schroef 4X18mm P
117	459174-8	Wisselhendel HR3001/11
118	8119X5-5	Naamplaat HR009G
119	422472-3	Demper HR001G
120	256886-2	As 3mm HR001G
121	620J19-9	Versnellingsmeter HR008G
122	183V77-3	Huis cpl HR008G
123	266326-2	Tap Schroef 4X18mm P
124	140G30-2	Afdekkap DSP601/DHR400 A
124C10	213A05-9	O-ring 16 SP001G
125	183V96-9	Handgriepset HR008G
125C10	263005-3	Rubber Pen 6 AC320H P
125C20	8005T5-8	Label XGT logo
126	459753-2	Kap HR007G
127	453124-5	L+R Schakelhendel Bhr242
128	651439-6	Schakelaar JR001G
129	620J18-1	Controller HR008G
130	632P65-6	Controleunit GA-40V serie
131	347885-6	Hulpplaat HR007G
132	8119Y1-0	Label serienr. HR009G
133	620G34-5	Circuit led HR007G

Partdrawing for HR009GZ - Combihamer



Nr.	Part nr.	Name
134	183V96-9	Handgreepset HR008G
134C10	263005-3	Rubber Pen 6 AC320H P
134C20	8005T5-8	Label XGT logo
135	126882-3	Zijhandgreep combihamer
136	144959-2	Blokkeerknop DHR281/283
137	233360-7	Drukveer 4 Hr23/2600
138	265625-9	Vleugelbout M6x50mm
139	458355-1	Handgreepbasis DHR281/283 P
140	931302-2	Zeskantmoer M6
141	422258-5	Sponsrubber DHR281
142	458357-7	Handgreep 36 DHR281/283 P
143	422255-1	Afdekkap handgrp DHR281/283
144	161838-9	Montagepin h-gr DHR281/283
145	8052T1-3	Label trp HR009G